

# 30" RCP WINGWALL

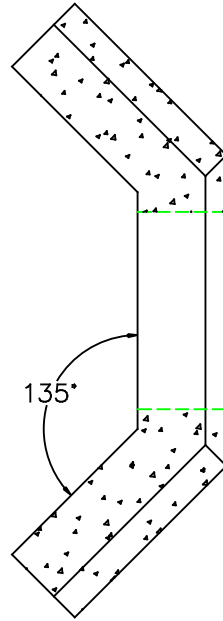

(P-52 SL SWIFT LIFT ANCHOR)

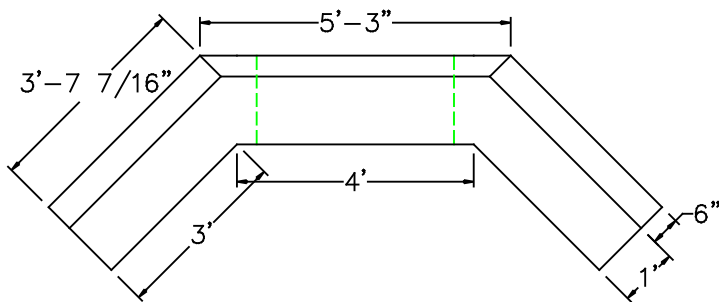
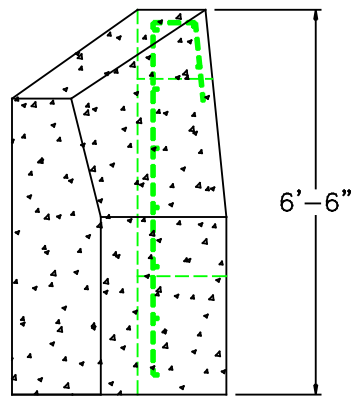
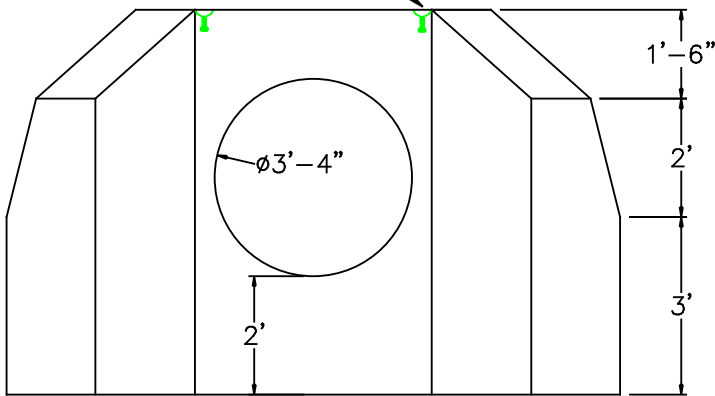

**DESIGN NOTES:**

1. CONCRETE 5,000 PSI @ 28 DAYS
2. REINFORCEMENT ASTM A-615 GRADE 60, 2" MIN. COVER #5 REBAR 12" OCBW
4. UNIT WEIGHT 11,900 lbs.



**NPCA**

**Precast ... The Concrete Solution.**

|       |                   |   |             |
|-------|-------------------|---|-------------|
|       |                   | SCITUATE RAY PRECAST<br>120 CLAY PIT ROAD<br>MARSHFIELD, MA 02050<br>PHONE # 1-800-440-0009<br>FAX # 781-837-4320 |             |
|       |                   | CONTRACTOR:   | JOB NAME:   |
| DATE: | DRAWING: SRP-WW30 | DRAWING BY:   | C. J. SCOTT |