

- DESIGN NOTES:
1. CONCRETE 5,000 PSI @ 28 DAYS
 2. REINFORCING ASTM A-615 GRADE 60 #5 REBAR 12" O.C.B.W. OR EQUAL
 3. STRUCTURE DESIGNED FOR H-20 LOADING WITH 12" TO 60" OF COVER
 4. ALL INLET & OUTLET HOLES TO BE FIELD CORED BY OTHERS
 5. EXTERIOR TO HAVE BITUMINOUS COATING APPLIED

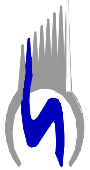

SCITUATE
COMPANIES

120 CLAY PIT ROAD
MARSHFIELD, MA 02050
PHONE # 1-800-440-0009
FAX # 781-837-4320

CONTRACTOR:	JOB NAME:
DATE:	DRAWING BY: C. J. SCOTT
APPROVED BY:	28,000 GALLON SEPTIC TANK

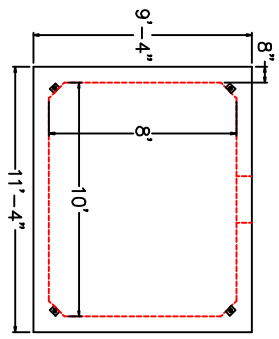
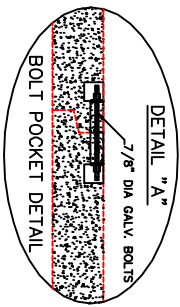
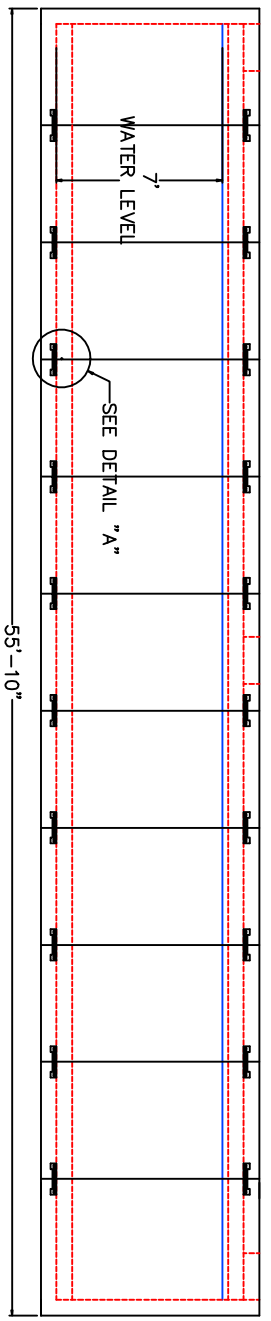
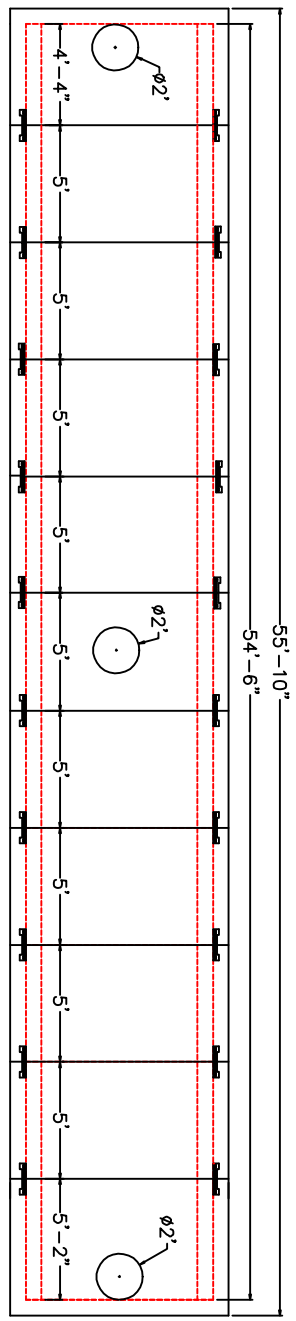

APPROVED FOR PRODUCTION BY _____ DATE _____