

2,000 GALLON SEPTIC TANK

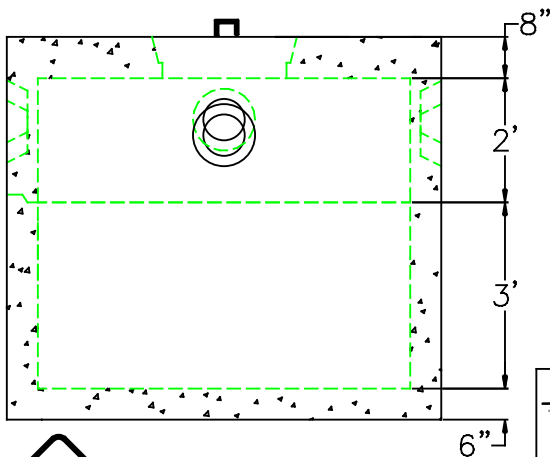
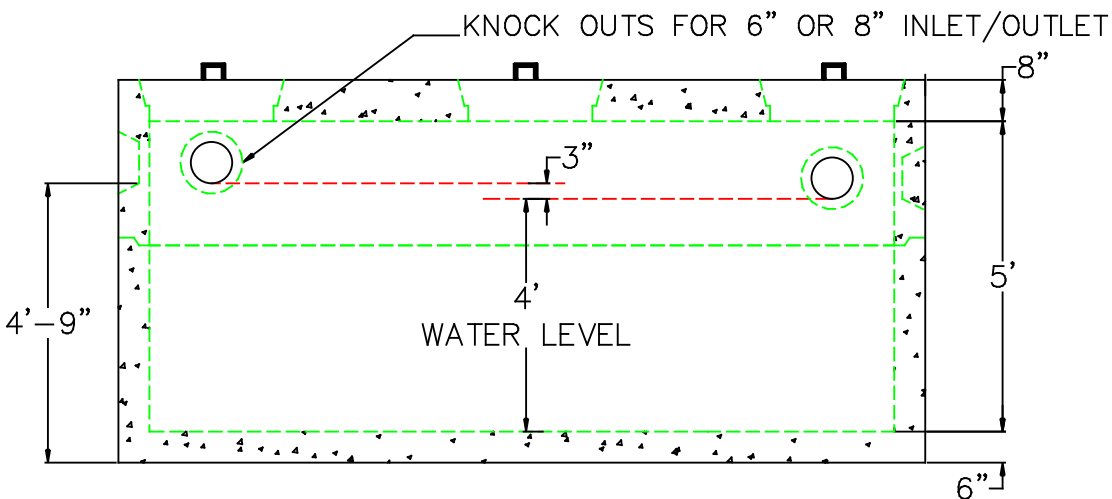
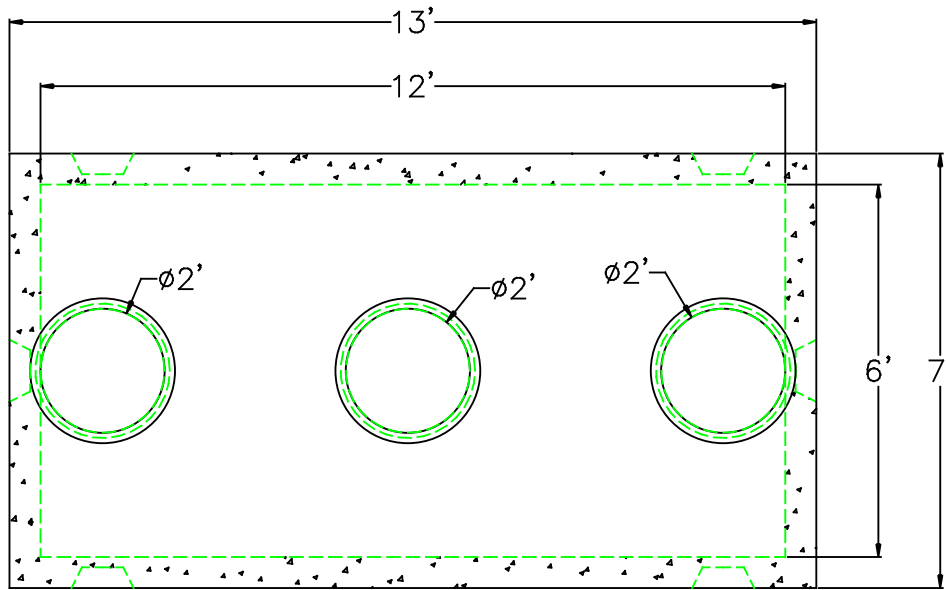

DESIGN NOTES:

1. CONCRETE 5,000 PSI. @ 28 DAYS
2. HS-20-44 LOADING WITH 12" - 60" OF COVER
3. REINFORCING ASTM A-615 GRADE 60
4. CONST. JOINT TO HAVE MIN. 1" BUTYL SEALANT
5. EXTERIOR BITUMINOUS COATING AS REQUIRED

	FLOOR	VERT. FT	FLAT TOP
WEIGHT	6,700 lbs.	2,800 lbs.	8,700 lbs.
VOLUME		539 gal.	



NPCC
Precast... The Concrete Solution.



**SCITUATE
COMPANIES**

SCITUATE RAY PRECAST
120 CLAY PIT ROAD
MARSHFIELD, MA 02050
PHONE # 1-800-440-0009
FAX # 781-837-4320

CONTRACTOR:

JOB NAME:

DATE:

DRAWING: ST-2K-20

DRAWING BY:

C.J. SCOTT

2,000 GALLON SEPTIC TANK